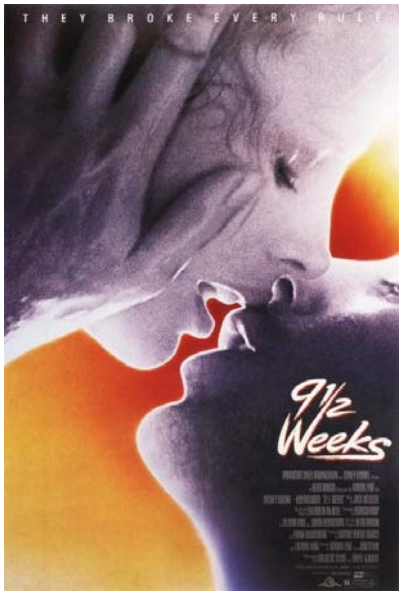
THEY BROKE EVERY RULE
9½ Weeks

It was the worst job they ever imagined... and the best time of their lives.
Adventureland
FROM THE DIRECTOR OF
Superbad
THIS SPRING
To play games and win prizes visit Adventurelandtheflim.com

THE AGE OF ADALINE
APRIL 24

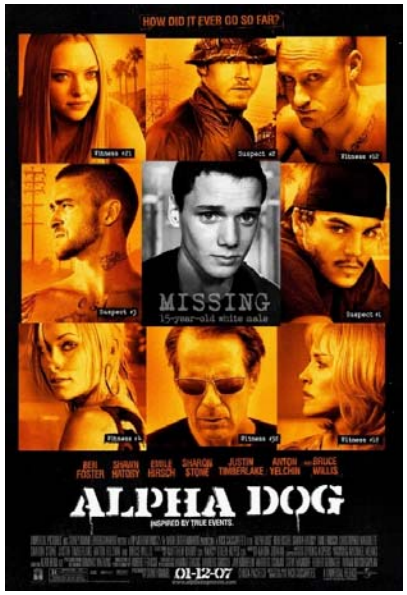
HOW DID IT EVER GO SO FAR?
MISSING
ALPHA DOG
01-12-07

Hi Debbie!
I'm having a wonderful time — Doing things I never would have done anywhere else! Oh! with Blame it on Rio!
Love,
Jennifer
Blame it on RIO
SHERWOOD PRODUCTIONS and SIDNEY KIMMEL Present A STANLEY DONEN FILM
MICHAEL CAINE JOSEPH BOLOGNA BLAME IT ON RIO
VALERIE HARPER MICHELLE JOHNSON DEMI MOORE Executive Producer LARRY GELBART
Screenplay by CHARLIE PETERS and LARRY GELBART Produced and Directed by STANLEY DONEN

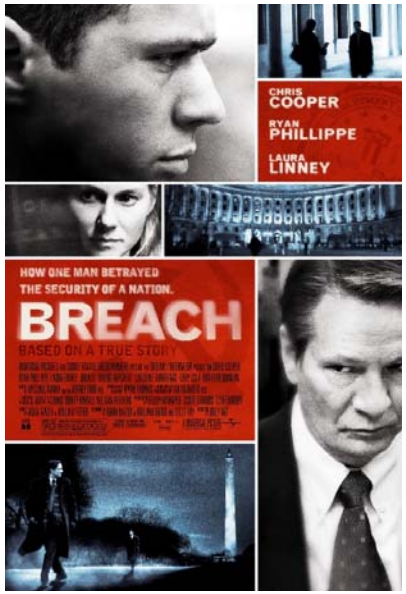
CHRIS COOPER
RYAN PHILLIPPE
LAURA LINNEY
HOW ONE MAN BETRAYED THE SECURITY OF A NATION.
BREACH
BASED ON A TRUE STORY

THE ONLY THING CRAZIER THAN LOVE IS FAMILY
BASED ON THE BEST-SELLING NOVEL
CRAZY RICH ASIANS
ONLY IN THEATERS THIS AUGUST

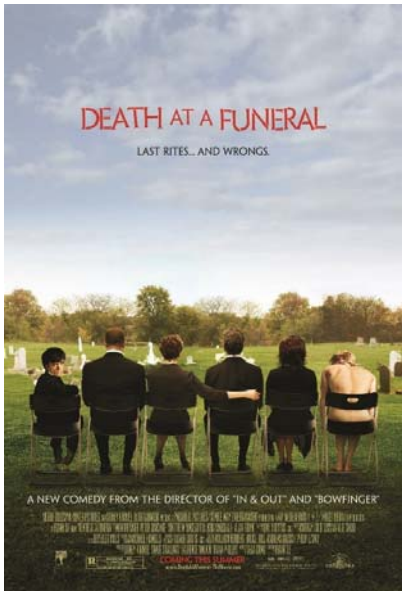
DEATH AT A FUNERAL
LAST RITES... AND WRONGS.
A NEW COMEDY FROM THE DIRECTOR OF "IN & OUT" AND "BOWFINGER"

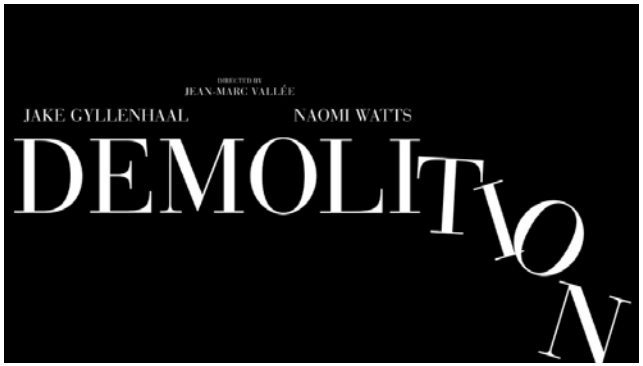
DIRECTED BY
JEAN-MARC VALLÉE
JAKE GYLLENHAAL
NAOMI WATTS
DEMOLITION

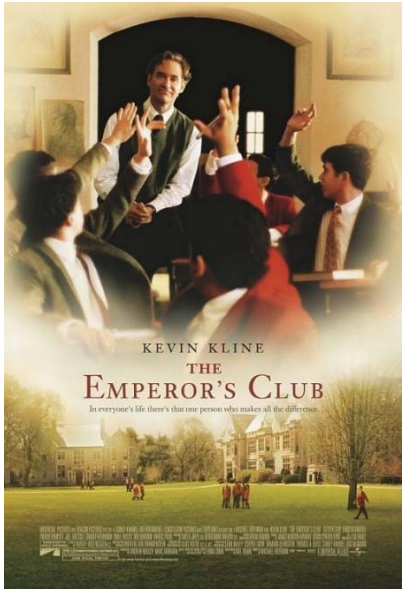
KEVIN KLINE
THE
EMPEROR'S CLUB
In everyone's life there's that one person who makes all the difference.

JEFF
BRIDGES
CHRIS
PINE
BEN
FOSTER
HELL
OR
HIGH
WATER
JUSTICE ISN'T A CRIME
IN THEATERS
AUGUST
R
LIONSGATE

Ryan Gosling
Emily Mortimer
Paul Schneider
Kelli Garner
Patricia Clarkson
The search for true love begins outside the box
LARS AND THE REAL GIRL
IN THEATRES THIS FALL

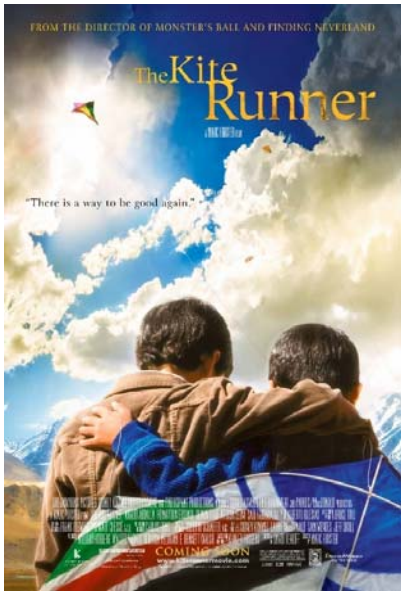
FROM THE DIRECTOR OF MONSTER'S BALL AND FINDING NEVERLAND
The Kite Runner
"There is a way to be good again."
COMING SOON

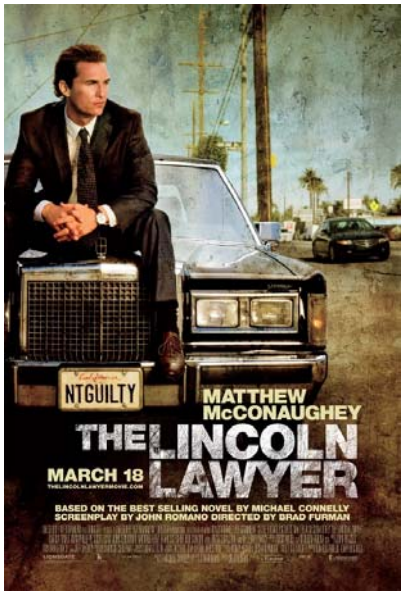
NTGUILTY
MATTHEW McCONAUGHEY
THE LINCOLN LAWYER
MARCH 18
BASED ON THE BEST SELLING NOVEL BY MICHAEL CONNELLY
SCREENPLAY BY JOHN ROMANO DIRECTED BY BRAD FURMAN

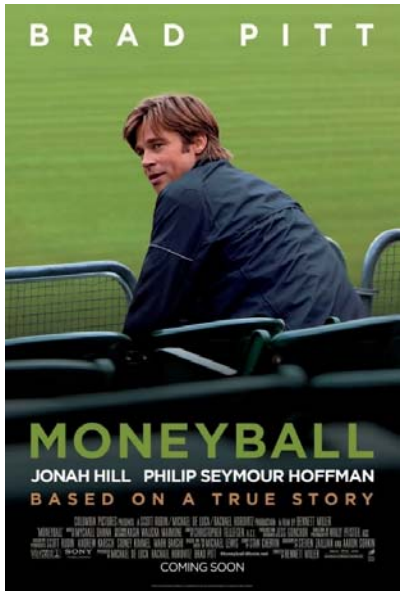
BRAD PITT
MONEYBALL
JONAH HILL PHILIP SEYMOUR HOFFMAN
BASED ON A TRUE STORY
COMING SOON

She's looking for a few not-so-good men.
KATHERINE HEIGL
ONE FOR THE MONEY
BASED ON THE BEST-SELLING BOOK BY JANET EVANOVICH
JANUARY 27

RYAN GOSLING
BRADLEY COOPER
EVA MENDES
RAY LIOTTA
THE PLACE BEYOND THE PINES

JASON SUDEIKIS ALISON BRIE
SLEEPING WITH OTHER PEOPLE
a romantic comedy with commitment issues
WRITTEN AND DIRECTED BY LESLYE HEADLAND
SEPTEMBER 2015

STAND UP GUYS
They don't make 'em like they used to.
PACINO
WALKEN
ARKIN

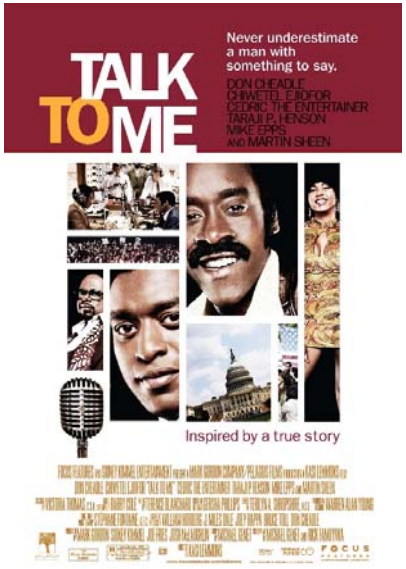
TALK TO ME
Never underestimate a man with something to say.
DON CHEADLE
CHIWETEL EJIOFOR
CEDRIC THE ENTERTAINER
TARAJI P. HENSON
MIKE EPPS
AND MARTIN SHEEN
Inspired by a true story
FOCUS

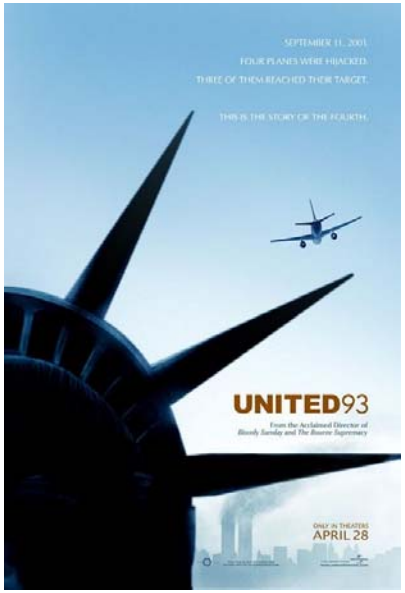
SEPTEMBER 11, 2001,
FOUR PLANES WERE HIJACKED.
THREE OF THEM REACHED THEIR TARGET.
THIS IS THE STORY OF THE FOURTH.
UNITED93
From the Acclaimed Director of Bloody Sunday and The Bourne Supremacy
ONLY IN THEATERS
APRIL 28